



HCM

CONSTRUCTIONS

DIVERS & CONTRACTORS

INTRODUCTION

We take pride to introduce ourselves as one of the leading Indian firm known as HCM Marine Constructions Pvt. Ltd. specializing in various Underwater Marine Constructions like Dry Docks, Jetties, Underwater Drilling and Blasting, Underwater Oxy-arc Cutting, Underwater Shuttering and Concreting, Underwater Videography, Well Sinking, Marine Piling, Ship Salvaging, Excavation of Tunnel and Shaft, Fabrication, Erection etc.

The firm was founded in 1961 by our Managing Partner **HAJEE. C. M. MUSTHAFA** himself a highly skilled underwater expert who acquired Specialized and invaluable experience from various concerns. Under his illustrious and excellent leadership, the Company bagged many prestigious Project as listed hereafter and successfully executed them with precision distinction and Glory, These works include.



- Construction of Dry Docks, Jetties etc.
- Underwater Drilling and Blasting
- Underwater oxy-arc cutting welding.
- Underwater Diamond wire cutting.
- Underwater Shuttering, Concreting & Block placing.
- Underwater Drilling. Blasting etc.
- Underwater Videography
- Well Sinking and All types of Piling Work.
- All types of underwater surveys.
- Ship Salvaging
- Accropodes Placing

THE MANAGEMENT

The Company is run by the following team

- Hajee C.M. Musthafa - Chairman
- C.M. Kamaludheen - Managing Director
- C.M. Sainul Abid - Executive Director



The Chairman stationed at the Head Office, formulates all the Policy matters and guidelines. At Shore the firm is managed by Mr. C. M. Kamaludheen and Mr. C. M. Sainul Abid, Intelligent and comprehensive persons, driven by their founder-father who believes that "Hard work has no substitute" and that "A man who performs any work shall invariably be sincere and devoted to the work" These uncompromising principles, had in fact, guided the company to its present stature.

THE ACHIEVEMENTS

Hajee C M Musthafa & Co. now known as HCM Marine Constructions Pvt. Ltd. has a group of Well-trained, Skilled workers known for their expertise in Underwater Jobs. These Divers are commandeered by Ex-naval diving supervisors. The Company, over the years, has earned appreciation from both Government and Non-government authorities, not only for its reliability and devotion to the jobs undertaken but also for completion of the work well within the period set by the principals/awards. A couple of milestones during our ascend to supremacy are listed here-under:

Thermal Power Station, Dhuvaran Gujarat in 1970

A stupendous work of Underwater Concreting with in evolved chipping of existing RCC underneath the Frames tying up reinforcement.

Reclaiming of Winch Girder Crane from Sea in 1972.

The work involved Reclaiming of Winch Girder Crane with 80 ft. boom used for placing 12 tone Tetra pods for the Breakwater mound construction.

Underwater Drilling and Blasting

We had undertaken Underwater Drilling, Blasting and Mucking for M/s Kvaerner Cementation India, Mumbai at Khandi under M/s. TATA Power Project Near Pune.

Underwater Wooden Log Cutting & Lifting from Well

While doing well Sinking work at Bhavandadi Bridge works, near Bandara Nagpur Under M/s D.K. Navagire & Co. a big trunk of tree having girth of 15' was found across the cutting edge of one of the well.



RECENT PROJECTS

- 2015 UNDER WATER ACCROPODE PLACING**
M/s. JSW Ltd. Jaigarh Port Ltd., Ratanagiri
- 2014 UNDER WATER CONSTRUCTION (DRY DOCK)**
M/s. HCC Ltd. Mumbai
- 2013 UNDER WATER CONSTRUCTION (DRY DOCK)**
M/s. ITD Cementation Ltd. Kolkatta
- 2012 UNDERWATER CONSTRUCTION (QUAY WALL)**
M/s. ITD Cementation (I) Ltd. Mumbai
- 2012 MARINE BORE PILING OF 1200 MM DIA**
M/s. ITD Cementation Ltd. Kolkatta
- 2011 SHIP SALVAGING**
M/s. City Steel Mangalore
- 2011 MARINE BORE PILING OF 1200 MM DIA PILE**
M/s Tania Constructions Ltd. Kolkatta
- 2011 REPAIRING OF CONTAINER BERTH (JETTY)**
M/s. Mumbai Port Trust. Mumbai

OTHER WORK TYPES

- UNDERWATER SEA/RIVER BED PREPARATION
- UNDERWATER CONCRETING
- UNDERWATER PRE-CONCRETE BLOCK PLACING
- MARINE BORE PILING WORKS
- CAISSON PLACING
- UNDERWATER WELL SINKING
- EXCAVATION OF TUNNEL AND SHAFTS

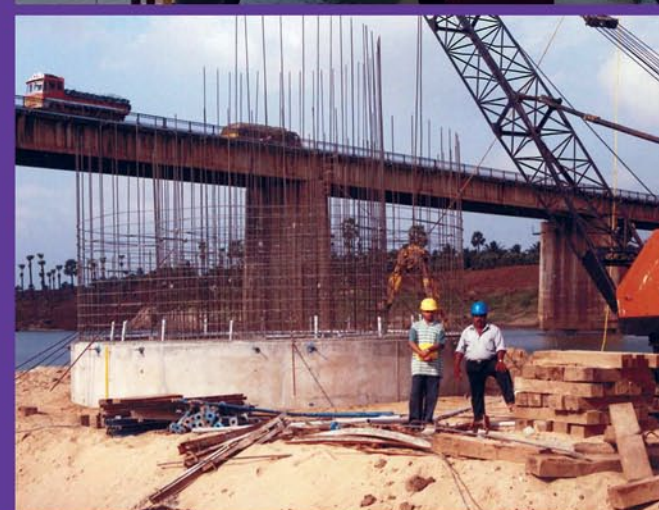

MAJOR CLIENTS

- JSW PORT LTD.
 - HINDUSTAN CONSTRUCTION CO. LTD.
 - CONTINENTAL CONSTRUCTION LTD.
 - LARSEN & TURBO LIMITED
 - BHARAT HEAVY ELECTRICALS LIMITED
 - THE GUJARAT ELECTRICITY BOARD
 - PATEL ENGINEERING COMPANY LIMITED
 - CHOHAN BROTHERS
 - RELIANCE CONSTRUCTIONS CO.
 - D. K. NAVAGIRE & CO.
 - CANNON DUNKERLEY & CO. LTD.
 - ORIENTAL ELECTRIC & ENGINEERING CO.
 - NATIONAL PROJECTS CONSTRUCTION CORPORATION LTD.
 - J. S. KHANNA & CO.
- & many more



HCM CONSTRUCTIONS

DIVERS & CONTRACTORS

SHOP No-1

Krishna Appartment,

Sector No- 44 Sea woods, Nerul Navi-Mumbai- 400 706

Mobile: +91 9221500792, 9221828650, 022 27721560

HEAD OFFICE

C. M. M. HOUSE,

CHELEMBRA 673 634, CALICUT-KERALA

Mobile: +91 9221500792

Web : www.hcmindia.com

E-mail : info@hcmindia.com